

MORGAN COUNTY, OHIO

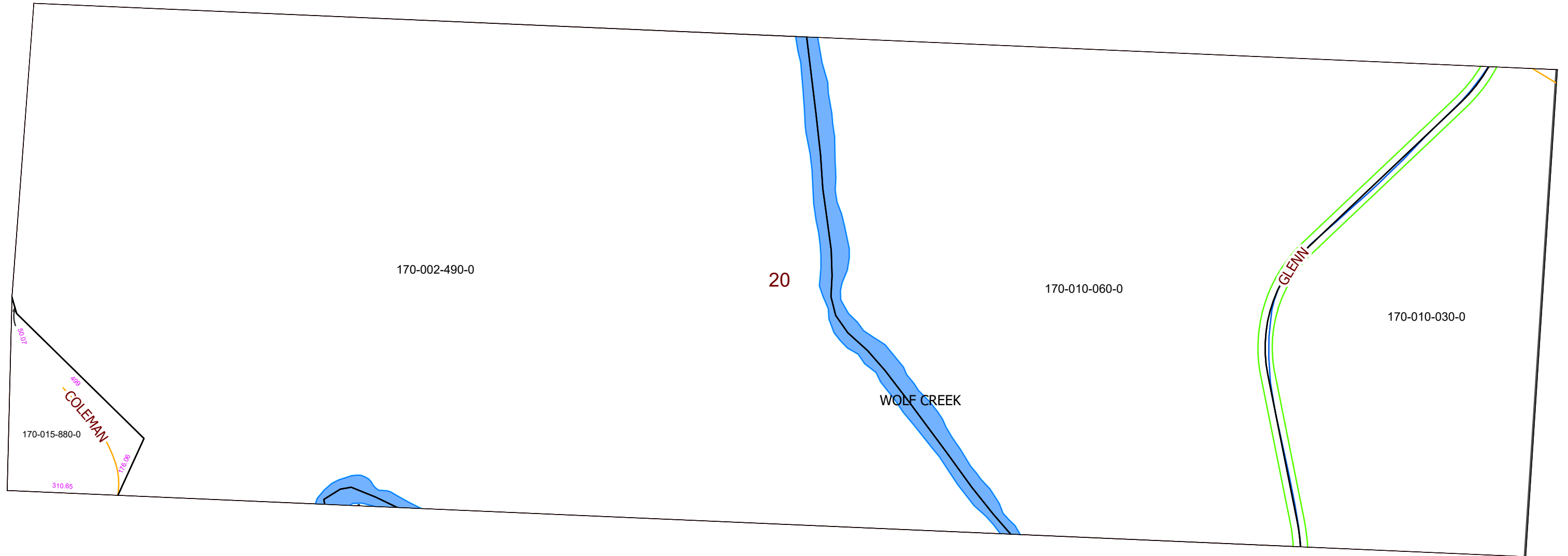

Boundaries

Type
County
Hidden
Hydro
Parcel
ROW
Section
Lot
***** <all other values>



08/10/2020

WINDSOR TWP. FRAC. 20, T-8, R-11, WEST BRANCH

PIN	Owner	LegalDescr	VOL	PAGE	Acres
170-002-490-0	OLIVER DONALD C & SHARON A	R11 T08 S00 FR 20	D.V 204	592	66.54
170-010-060-0	RIVER CREST LAND COMPANY LLC	R11 T 8 FR 20 SD 2	OR235	1906	37.696
170-010-030-0	RIVER CREST LAND COMPANY LLC	R11 T 8 FR 20 SD 3	OR235	1906	19.635
170-015-880-0	WAYNE SHELBY ELIZABETH	R11 T08 S00 FR 20	OR234	1809	2.807

